Generative AI Legal, Privacy and Security Concerns

Ram N Sangwan

- **Concerns Around Legal, Privacy and Security**
- **Concerns Around IP**
- **Responsible AI**
- **Enterprise Best Practices**

Concerns Around Legal, Privacy and Security

Legal, Privacy and Security Concerns

Common Concerns

- **Intellectual Property Rights**
- **Data Privacy**
- **Consent and Image Rights**
- **Security Risks**

Legal, Privacy and Security Concerns

Common Concerns

- **Access and Control**
- **Ethical Use**
- **Informed Consent**
- **Impact on Employment?**

Concerns Around IP

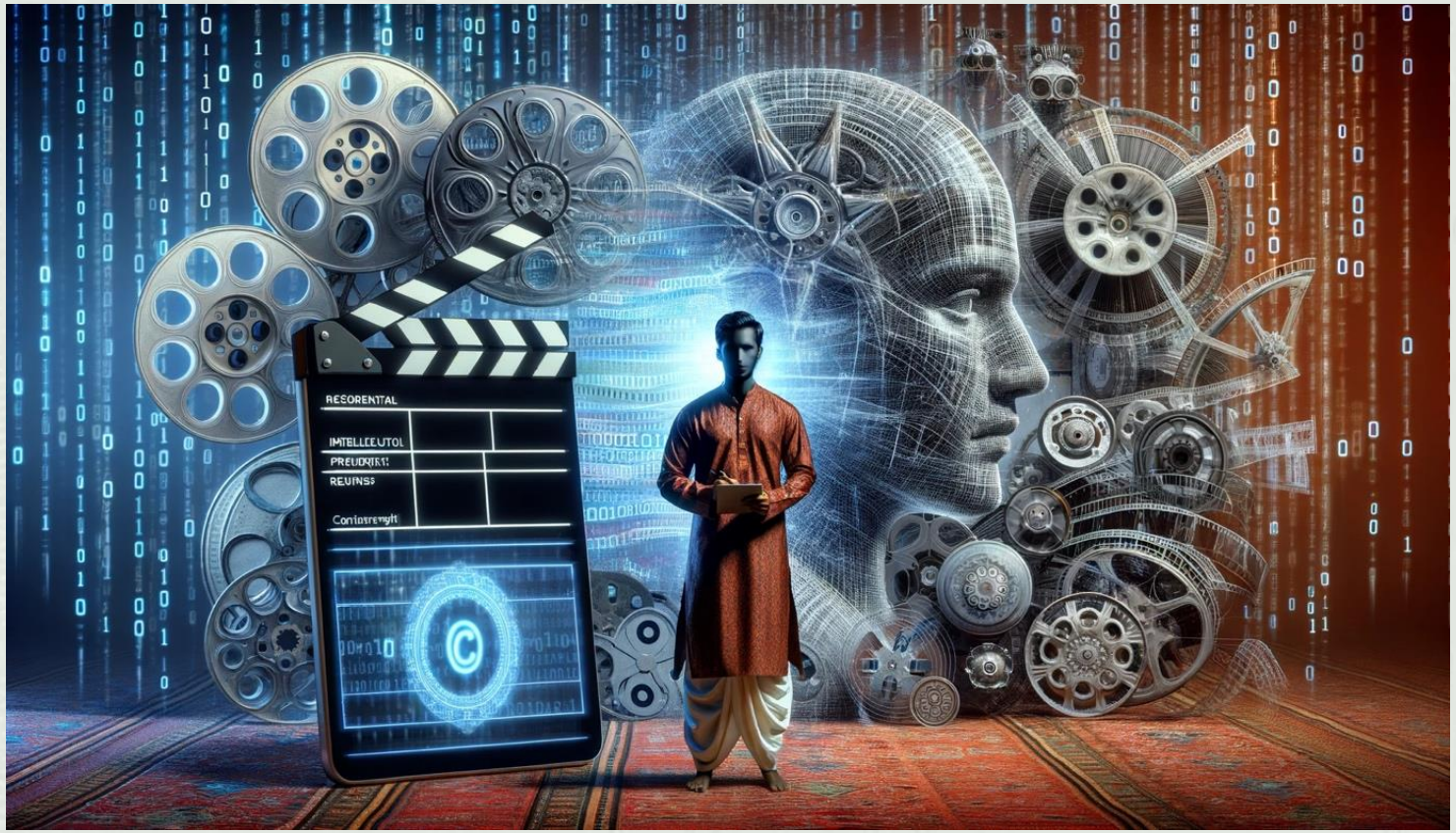

Concerns around IP

Intellectual Property Concerns

- **Ownership of AI-Created Works**
- **Use of Copyrighted Material for Training**
- **Digital Enforcement of IP Rights**

Concerns around IP

Intellectual Property Concerns

- **Patentability of AI-Generated Inventions**
- **Trademark Infringement and Brand Damage**

Responsible AI

Responsible AI

Five points focusing on "Responsible AI" :

- **Ethical AI Design and Development**
- **Bias and Fairness**
- **Transparency and Explain-ability**
- **Privacy and Data Governance**

Enterprise Best Practices

Hallucinations

A student asks the question ***Who was the sole survivor of Titanic?***

- Let's take for example we build a feature for our startup that allows students to ask historical questions to a model.

Who was the sole survivor of Titanic?

The sole survivor of the Titanic disaster was Charles Joughin. He was a British baker and the chief baker aboard the Titanic. Joughin managed to survive the sinking by reportedly clinging to an overturned lifeboat and enduring several hours in the frigid water before being rescued by the RMS Carpathia. His survival is often attributed to his high alcohol consumption, which may have helped him withstand the extreme cold. Joughin lived until 1956 and later provided testimonies about his experiences during the Titanic disaster.

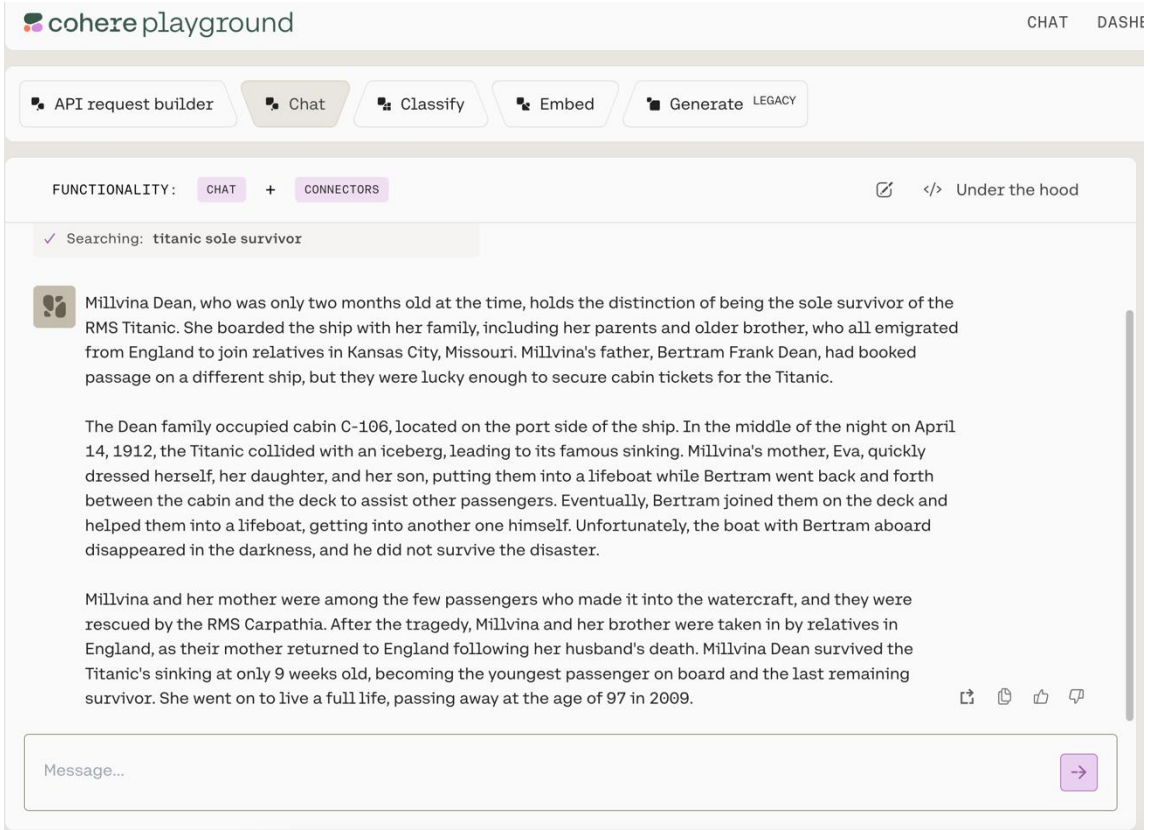

Enterprise Best Practices

"Enterprise Best Practices" for the implementation and management of AI systems

- **Ethical Governance Framework**
- **Risk Management**
- **Training and Awareness**
- **Data Management**
- **Continuous Monitoring and Auditing**

Thank You